

EVENING IN PARIS

Quincy Jones

ALTO

SLOW

MP

(Solo)

(A)

4

5

6

7

8

9

10

RIT

FINE

EVENING IN PARIS

ALTO 2

Quincy Jones

97

SLOW

mp

(A) 4

SOLI

6 9 6

6 9 6

6 4

(B)

(C)

6 4

fff

(RIT)

FINE

p

EVENING IN PARIS

Quincy Jones

TENOR 1

97

SLOW

Empty musical staves for continuation of the score.

EVENING IN PARIS

97 TENOR 2

Quincy Jones

SLOW

mf

SOLO (A)

SOLO

(9) (b7)

(b5) (b5) (b9)

(b5)

(b5)

(b5) (b9) (B)

Am7

D7

Gmaj7

G#m7

2 (9)

(b5)

(b5)

(b9)

(b5)

(b5)

(C)

SOLO

(b9)

SOLO

EM FINE

EVENING IN PARIS

TRUMPET

Quincy Jones

917

HARMON

OPEN

HARMON

RIT

EVENING IN PARIS

TRUMPET

Quincy Jones

HARMON

OPEN

Five empty musical staves, each consisting of five lines, provided for additional notation.

EVENING IN PARIS

TRUMPET 3

Quincy Jones

97

HARMON

A) OPEN

Five empty musical staves.

EVENING IN PARIS

977 TPT 4.

HARMON!

(A) ^{mp} (OPEN)

Four empty musical staves.

EVENING IN PARIS

97-TPT. 5

HARMONI

(A) *mp* OPEN!

HARMON

EVE NING IN PARIS

TRON BONE

Quincy Jones

Four empty musical staves at the bottom of the page.

97

EVENING IN PARIS

Quincy Jones

TROMBONE 2

FINE

EVENING IN PARIS

Quincy Jones

TRUMPETS 3

97

FINE

Empty musical staves at the bottom of the page.

EVENING IN PARIS

97 TBN 4. (

Four empty musical staves, likely for other instruments or a vocal line, positioned below the main score.

(A) (b5)

5

Dm A7 Dm Dm Dm E7 A7 Dm Bm7 Bb

2 (9) (b7) (b7) (b5) (b5) (b9)

F Dm9 Dm9 Dm Dm7 Bm7 E7 A7

(b5) 6 (b5) (B)

Dm Bm7 Bbm6 F# Bm7 E7 Fm7 - - Gm7 C7 Fm7 F#m7

(b9) (b5) (b9) (9)

Gm7 C7 Am7 D7 Gm7 C7 F Bm7 E7 Em7 A7 Dm

(b5) (b5) (b9) (b5) (b5)

Dm Dm Bm7 E7 A7 Dm Bm7 Bbm6 F Bm7 E7

(C)

Fm7 Bb7 Em7 A7 Dm - - Fm7 F#m7 Gm7 C7

(b9) (b5) (b9) (D)

Am7 D7 Gm7 C7 F Bm7 E7 Em7 A7 Dm Dm

2 2

Dm Em7 A7 Dm - Dm -

Dm } } } FINE

Empty musical staves for practice or continuation.

EVENING IN PARIS

Quincy Jones

GUITAR

94

SLOW

A series of ten empty musical staves, each consisting of a five-line staff with a single clef (treble or bass) and a key signature, intended for further notation.

EVENING IN PARIS

Quincy Jones

BASS

97

ARCO

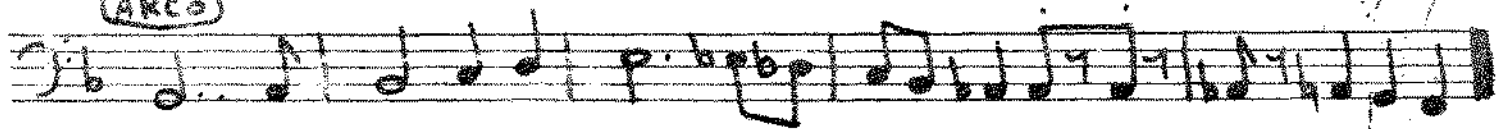

PIZZ (A)

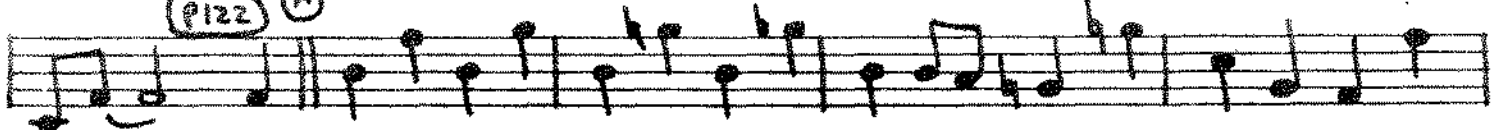

(B)

(9)

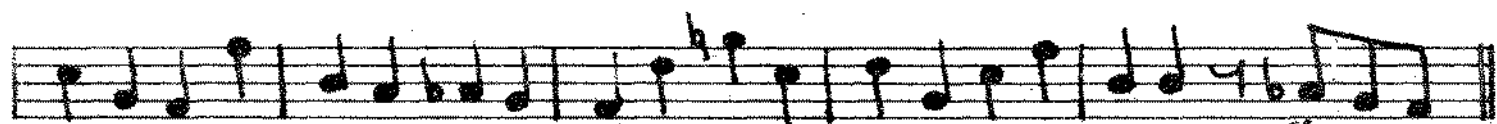

(C)

(b9)

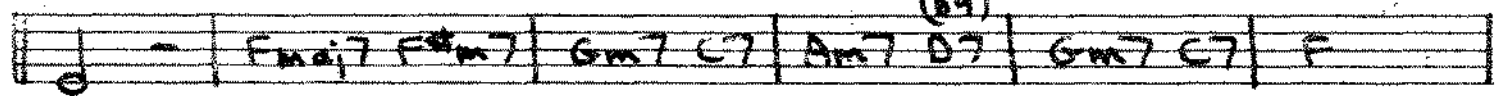

(b5) (b9)

Bm7 E7

Em7

(D)

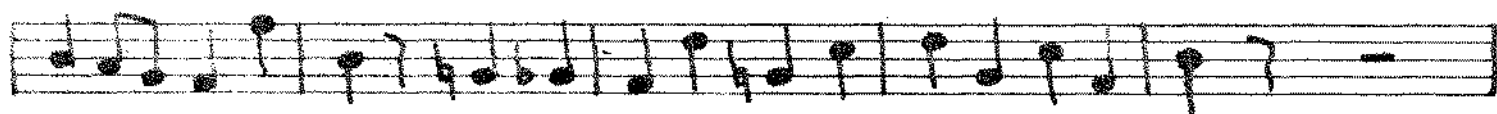

ARCO

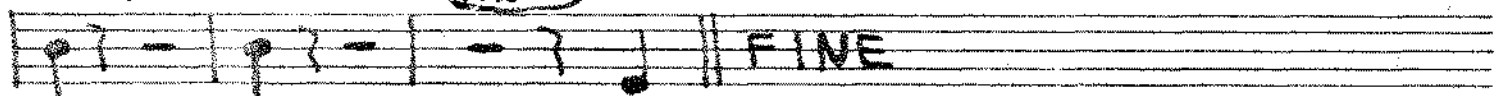

EVENING IN PARIS

DRUMS

Quincy Jones

Slow

VERSE A

B

9

C

DOUBLE-TIME FEELING

D

TEMPO 1

RIT

Empty musical staves for drum notation.

87

Composition EVENING IN PARIS (QUINCY JONES)

Arranger CHRIS SWANSEN

Page 1

(3:45)

Alto I **Slow**

Alto II **Slap**

Ten I **mp**

Ten II **mp**

Bari **mp**

Trpt I **Musical**

Trpt II **Musical**

Trpt III **Musical**

Trpt IV **Musical**

Trpt V **Musical**

Trb I **mp**

Trb II **mp**

Trb III **mp**

Bs Trb **mp**

Vibes

Bass **Arco**

Drums **BE-SWES**

Piano

Solo **A**

The musical score is arranged in a standard orchestral layout with the following parts from top to bottom:

Key annotations and markings include:

- A circled letter **C** at the top right of the score.
- A box labeled **Solo Break** above the Vibes staff.
- A box labeled **DOUBLE TIME DRUMMING** above the Drums staff.
- The instruction **BAR!** written above the Bass Trombone staff.
- Chord symbols such as $D^7(b9)$, $E^7(b9)$, $A^7(b9)$, $F^7(b9)$, and E^7 are present throughout the score.
